

LOAM AND SEEDING NOTES (GENERAL LAWN MIX):

CONTRACTOR SHALL SEED ALL DISTURBED AREAS NOT NOTED TO RECEIVE OTHER MATERIALS, AND AT AREAS SHOWN ON THE PLAN PER SPECIFICATIONS BELOW

GENERAL LAWN MIX

SCIENTIFIC NAME	COMMON NAME	PROPORTION	PERCENT	PERCENT
BY WEIGHT	PURITY	GERMINATION		
FESTUCA RUBRA "RUBRA"	CREeping RED FESCUE	37%	95%	90%
PAO PRAENTENSIS "BARON"	BARON KENTUCKY BLUEGRASS	40%	85%	90%
LOLIUM PERENNE "PALMER"	PALMER PERENNIAL RYEGRASS	15%	95%	90%
FESTUCA RUBRA COMMUTATA WILMA	WILMA CHEWINGS	8%	95%	80%

1. SEED TO BE SPREAD AT MINIMUM RATE OF 5 LBS. PER 1000 SQ. FT.

2. ALL SEEDING (INCLUDING NEW ENGLAND WETLAND MIX SEEDS) TO BE COMPLETED "IN SEASON" BETWEEN APRIL 1 TO JUNE 15 OR AUGUST 15 TO OCTOBER 1, EXCEPT FOR RE-SEEDING OF BARE SPOTS. AT ALL SLOPED AREAS CONTRACTOR TO INSTALL COCONUT FIBER JUTE MESH NETTING ON ALL SLOPES 3:1 AND OVER, HYDROSEED ALL EXPOSED AREAS, ADD SOIL STABILIZER "FLUX TERRA HP-FGM SOIL STABILIZER" AS MANUFACTURED BY "PROFILE" TO HYDROSEED (AT RATE OF 3,000 LBS PER ACRE), AT NO ADDITIONAL COST TO THE OWNER. CONTRACTOR TO ALSO BE RESPONSIBLE FOR RE-GRADING AND RE-SEEDING ALL DISTURBED, ERODED, OR BARE SPOTS AT NO ADDITIONAL COST TO OWNER & UNTIL SLOPES ARE FULLY STABLE. CONTRACTOR RESPONSIBLE FOR ALL MAINTENANCE UNTIL FINAL ACCEPTANCE OF LAWN AREAS INCLUDING: WATERING, ADDING FERTILIZERS AND LIME AND MOWING AT NO ADDITIONAL COST TO OWNER. AFTER SEEDING, SEEDING AREAS TO BE LIGHTLY MULCHED WITH WEED FREE STRAW & CONTINUALLY WATERED EVERY DAY FOR 2 MONTHS (USE NO HAY) SO THAT SEED IS KEPT MOIST.

3. COMMERCIAL FERTILIZER SHALL BE APPLIED AT THE RATE OF 25 POUNDS PER 1000 SQ. FT. OR AS RECOMMENDED BY THE TESTING AGENCY. LIME TO BE SPREAD AT THE RATE OF 100 POUNDS PER 1000 SQ. FT. OR AS RECOMMENDED BY THE TESTING AGENCY. COMMERCIAL FERTILIZER SHALL BE A COMPLETE FERTILIZER CONTAINING AT LEAST 50% OF THE NITROGEN OF WHICH IS DERIVED FROM NATURAL ORGANIZE SOURCES OF UREA FORM. IT SHALL CONTAIN THE FOLLOWING PERCENTAGES BY WEIGHT: NITROGEN (N) 10%, PHOSPHORUS (P) 6%, POTASH (K) 4%. LIME SHALL BE AN APPROVED AGRICULTURAL LIMESTONE CONTAINING NOT LESS THAN 85% OF TOTAL CARBONATES. LIMESTONE SHALL BE GRIND TO SUCH FINENESS THAT 50% WILL PASS A 100 MESH SIEVE AND 90% WILL PASS THROUGH A 20 MESH SIEVE.

4. LAWN AREAS TO BE SEED BY SOWING EVENLY WITH AN APPROVED MECHANICAL SEEDER AT THE RATE OF TEN POUNDS PER 1000 SQUARE FEET.

5. CONTRACTOR RESPONSIBLE FOR WATERING, MOWING, AND RESEEDING OF LAWN BARE SPOTS UNTIL A UNIFORM, HEALTHY STAND OF GRASS IS ESTABLISHED AND ACCEPTED.

ADDITIONAL SEED MIX SPECIFICATIONS FOR SLOPES AREAS (AS NOTED ON THE PLAN):

SEE NOTE #22 ON SHEET L-102 FOR RATE OF APPLICATION & ADDITIONAL INFORMATION

WWW.NEWP.COM OR  
Ph: (413) 548-8000 | Fx: (413) 549-4000 | info@newp.com  
New England Wetland Plants, Inc.  
520 West Street  
Amherst, MA 01002

NEW ENGLAND EROSION CONTROL / RESTORATION MIX FOR DRY SITES:

- |                                     |                         |
|-------------------------------------|-------------------------|
| 1. UPLAND BENTGRASS                 | AGROSTIS PERENNANS      |
| 2. ROUGH BENTGRASS/TICKLEGRASS      | AGROSTIS SCABRA         |
| 3. BLUE GRAMA                       | BOULELOU GRACILIS       |
| 4. CANADA WILD RYE                  | ELYMUS CANADENSIS       |
| 5. CREEPING RED FESCUE              | FESTUCA RUBRA           |
| 6. ANNUAL RYEGRASS (NATURALIZED)    | LOLIUM MULTIFLORUM      |
| 7. PERENNIAL RYEGRASS (NATURALIZED) | LOLIUM PERENNE          |
| 8. LITTLE BLUESTEM                  | SCHIZACHYRIUM SCOPARIUM |
| 9. INDIAN GRASS                     | SORGHASTRUM NUTANS      |

(BY NEW ENGLAND WETLAND PLANTS INC)

EROSION CONTROL/RESTORATION MIX FOR DETENTION BASINS AND MOIST SITES:

- |                            |                      |
|----------------------------|----------------------|
| A. ELYMUS VIRGINICUS       | VIRGINIA WILD RYE    |
| B. FESTUCA RUBRA           | CREEPING RED FESCUE  |
| C. SCHIZACHYRIUM SCOPARIUM | LITTLE BLUESTEM      |
| D. ANDROPOGON GERARDII     | BIG BLUESTEM         |
| E. PANICUM VIRGATUM        | SWITCH GRASS         |
| F. VERBENA HASTATA         | BLUE VERNAIN         |
| G. AGROSTIS SCABRA         | ROUGH BENTGRASS      |
| H. ASTER NOVAE-ANGLIAE     | NEW ENGLAND ASTER    |
| I. EUPATORIUM MACULATUM    | SPOTTED JOE PYE WEED |
| J. EUPATORIUM PERFORIATUM  | BONESET              |
| K. JUNCUS EFFUSUS          | SOFT RUSH            |
| L. SCIRPUS CYPERINUS       | WOOL GRASS           |

GENERAL NOTES:

- THE INFORMATION SHOWN ON THIS PLAN IS THE SOLE PROPERTY OF ALLEN & MAJOR ASSOCIATES, INC. ITS INTENDED USE IS TO PROVIDE INFORMATION. ANY ALTERATION, MISUSE, OR RECALCULATION OF INFORMATION OR DATA WITHOUT THE EXPRESSED, WRITTEN CONSENT OF ALLEN & MAJOR ASSOCIATES, INC. IS STRICTLY PROHIBITED.
- THIS PLAN WAS PREPARED USING AVAILABLE SITE INFORMATION FROM SEVERAL SOURCES, SOME OF WHICH IS UNCONFIRMED. THE EXISTING CONDITIONS SURVEY BASE WAS TAKEN FROM A PLAN ENTITLED "EXISTING CONDITIONS" PREPARED BY ALLEN & MAJOR ASSOCIATES, INC.
- ALL LANDSCAPED AREAS WITH SHRUBS, TREES, AND PERENNIALS TO HAVE 18" MINIMUM DEPTH OF TOPSOIL. EIGHTEEN INCHES OF TOPSOIL AROUND TREES AND SHRUBS DOES NOT INCLUDE AMENDED PLANTING SOIL WITHIN TREE / SHRUB PIT FOR FULL DEPTH OF ROOTBALLS. SEE PLANTING DETAILS FOR PLANTING DEPTH AT SHRUBS AND TREES. ALL AREAS OF LOAM AND SEED OR LOAM & SOD TO HAVE 6" MINIMUM DEPTH OF TOPSOIL. TOPSOIL TO BE TESTED BY CONTRACTOR, AND APPROVED BY A&M PRIOR TO PURCHASE AND OR PLACEMENT. GENERAL CONTRACTOR, DEMOLITION CONTRACTOR, AND LANDSCAPE CONTRACTOR TO COORDINATE PROPER DEPTH OF EXISTING MATERIAL REMOVAL ACROSS SITE SO THAT 18" MINIMUM AND 6" MINIMUM DEPTHS OF PROPOSED TOPSOIL NOTED ABOVE ARE MET AT NO ADDITIONAL COST TO OWNER. SEE TOPSOIL DETAIL.
- SEE SHEET L-102 FOR ADDITIONAL LANDSCAPE INFORMATION.

LEGEND

DECIDUOUS TREE

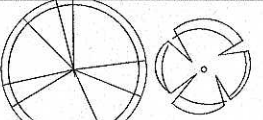

EVERGREEN TREE

SHRUBS

PERENNIALS/GROUND COVER

WETLAND SEED MIX

EROSION CONTROL SEED MIX

TREELINE

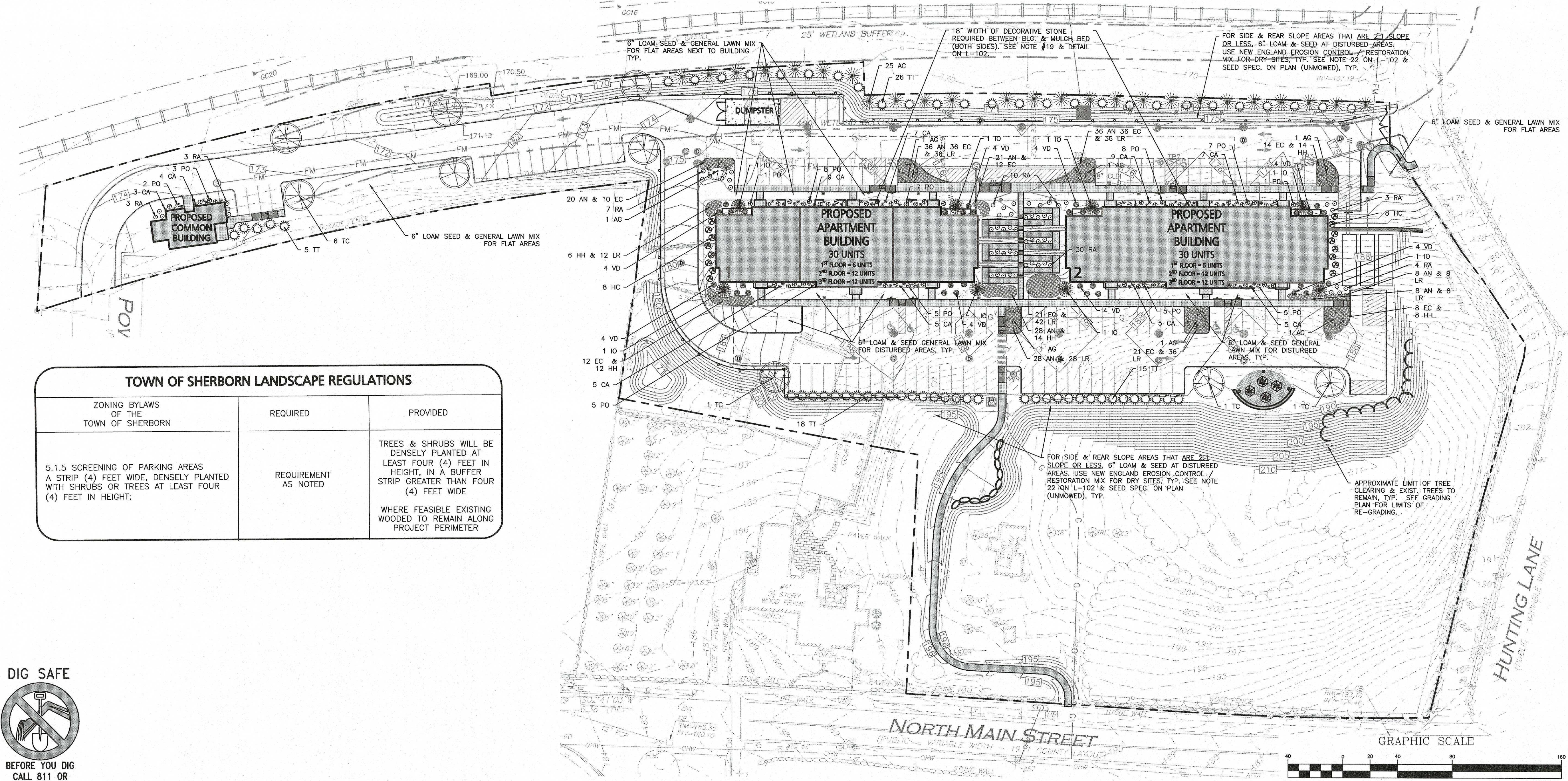

TOWN OF SHERBORN LANDSCAPE REGULATIONS

ZONING BYLAWS OF THE TOWN OF SHERBORN	REQUIRED	PROVIDED
5.1.5 SCREENING OF PARKING AREAS A STRIP (4) FEET WIDE, DENSELY PLANTED WITH SHRUBS OR TREES AT LEAST FOUR (4) FEET IN HEIGHT;	REQUIREMENT AS NOTED	TREES & SHRUBS WILL BE DENSELY PLANTED AT LEAST FOUR (4) FEET IN HEIGHT, IN A BUFFER STRIP GREATER THAN FOUR (4) FEET WIDE  WHERE FEASIBLE EXISTING WOODED TO REMAIN ALONG PROJECT PERIMETER

DIG SAFE



BEFORE YOU DIG  
CALL 811 OR  
1-888-DIG-SAFE  
1-888-344-7233



11/20/2020  
Kc B

REGISTERED LANDSCAPE ARCHITECT FOR ALLEN & MAJOR ASSOCIATES, INC.

10-01-2020	ISSUED FOR ZBA APPLICATION
05-21-2020	MISCELLANEOUS REVISIONS
01-21-2020	MISCELLANEOUS REVISIONS
REV	DATE DESCRIPTION

APPLICANT/OWNER:  
BARKSKY ESTATE REALTY TRUST  
23 HUNTING LANE  
SHERBORN, MA 01770

PROJECT:  
THE PINES  
RESIDENCES  
41 NORTH MAIN STREET  
SHERBORN, MA

PROJECT NO.	2513-01A	DATE:	10-23-20
SCALE:	1" = 40'	DWG. NAME:	C2513-01A
DESIGNED BY:	ARM	CHECKED BY:	MAM

PREPARED BY:

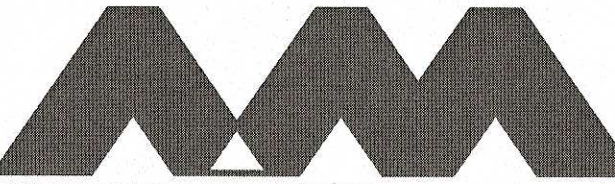

ALLEN & MAJOR  
ASSOCIATES, INC.

civil engineering • land surveying  
environmental consulting • landscape architecture  
www.allenmajor.com

100 COMMERCE WAY  
WOBBURN MA 01801  
TEL: (781) 935-6889  
FAX: (781) 935-2896

WOBBURN, MA • LAKEVILLE, MA • MANCHESTER, NH

THIS DRAWING HAS BEEN PREPARED IN ELECTRONIC FORMAT. CLIENT/CUSTOMER REPRESENTATIVE OR CONSULTANT MAY BE PROVIDED COPIES OF DRAWINGS AND SPECIFICATIONS ON MAGNETIC MEDIA FOR HIS/HER INFORMATION AND USE FOR SPECIFIC APPLICATION TO THIS PROJECT. DUE TO THE POTENTIAL THAT THE MAGNETIC INFORMATION MAY BE MODIFIED UNINTENTIONALLY OR OTHERWISE, ALLEN & MAJOR ASSOCIATES, INC. MAY REMOVE ALL INDICATION OF THE DOCUMENT'S AUTHORITY ON THE MAGNETIC MEDIA. PRINTED REPRESENTATIONS OF THE DRAWINGS AND SPECIFICATIONS ISSUED SHALL BE THE ONLY RECORD COPIES OF ALLEN & MAJOR ASSOCIATES, INC.'S WORK PRODUCT.

DRAWING TITLE:	SHEET NO.
LANDSCAPE PLAN	L-101

Copyright © 2020 Allen & Major Associates, Inc.  
All Rights Reserved