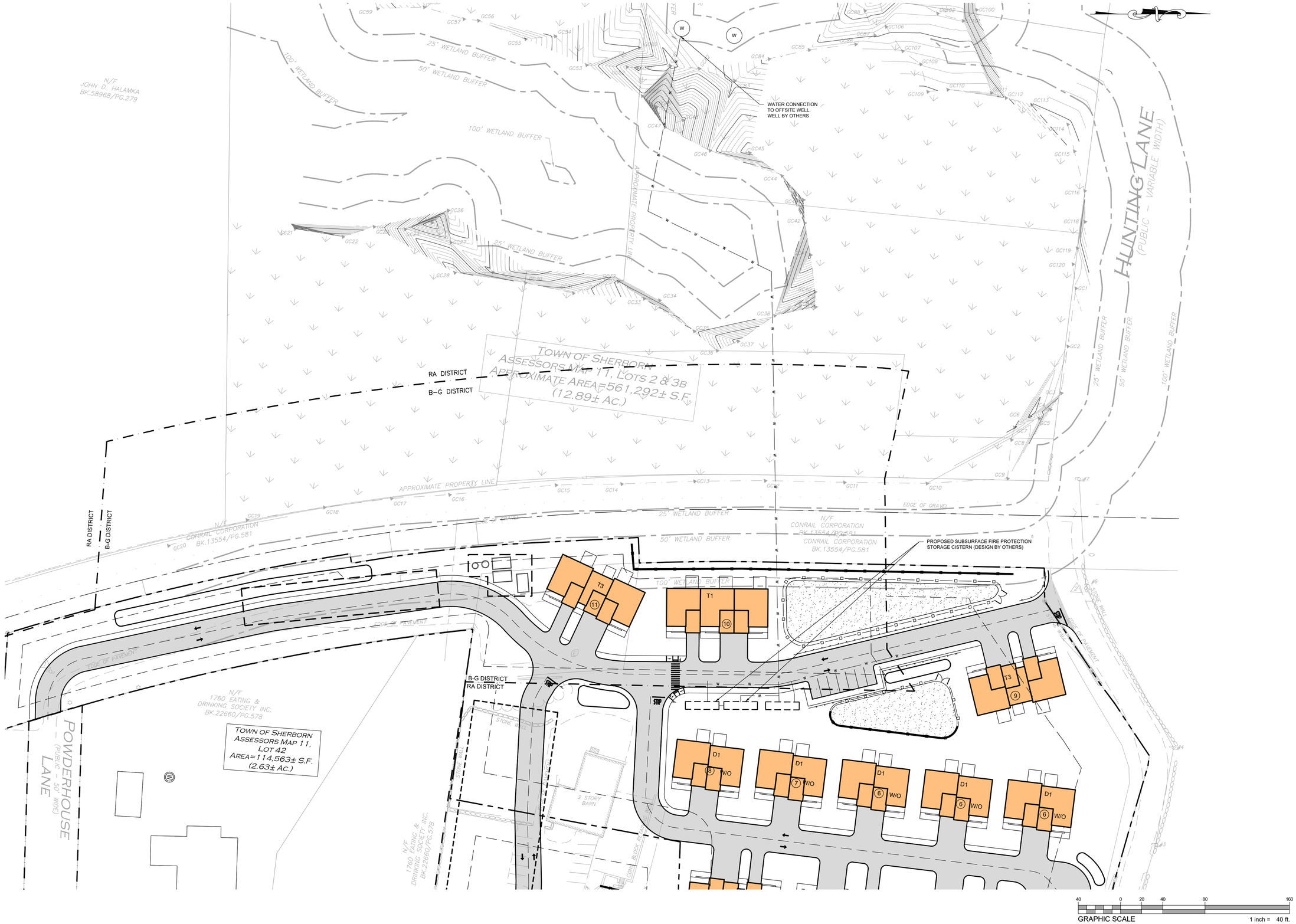

HIGHPOINT ENGINEERING, INC.
LAND PLANNING
PERMIT EXPEDITING
CIVIL ENGINEERING
CONSULTING
580 WASHINGTON STREET
SUITE 216
DEDHAM, MA 02026
www.HighpointEng.com

CLIENT:
BARKSY ESTATE REALTY TRUST
23 HUNTING LANE
SHERBORN, MA 01770
C/O GARY LYBARSKY

CONSULTANT:

SEAL

PROPOSED MULTI-FAMILY RESIDENTIAL DEVELOPMENT

41 NORTH MAIN STREET
SHERBORN, MA, 01770

OWNER/APPLICANT: BARSKY ESTATE REALTY TRUST

REV	DATE	DESCRIPTION

ISSUE TYPE:
ISSUED TO HAC

ISSUE DATE:
05/20/2024

PROJECT NUMBER:
23048

DRAWN BY: MJH

CHECKED BY: DTB

Copyright (c) by Highpoint Engineering, Inc.
All Rights Reserved.

SHEET TITLE:
PROPOSED
WATER SUPPLY

SHEET NUMBER:
EXHIBIT

ISSUED FOR: HOUSING APPEALS COMMISSION (HAC)