

# Meadow Brook Commons & Coolidge Crossing Project Update

April 9, 2025

*Toll Brothers*

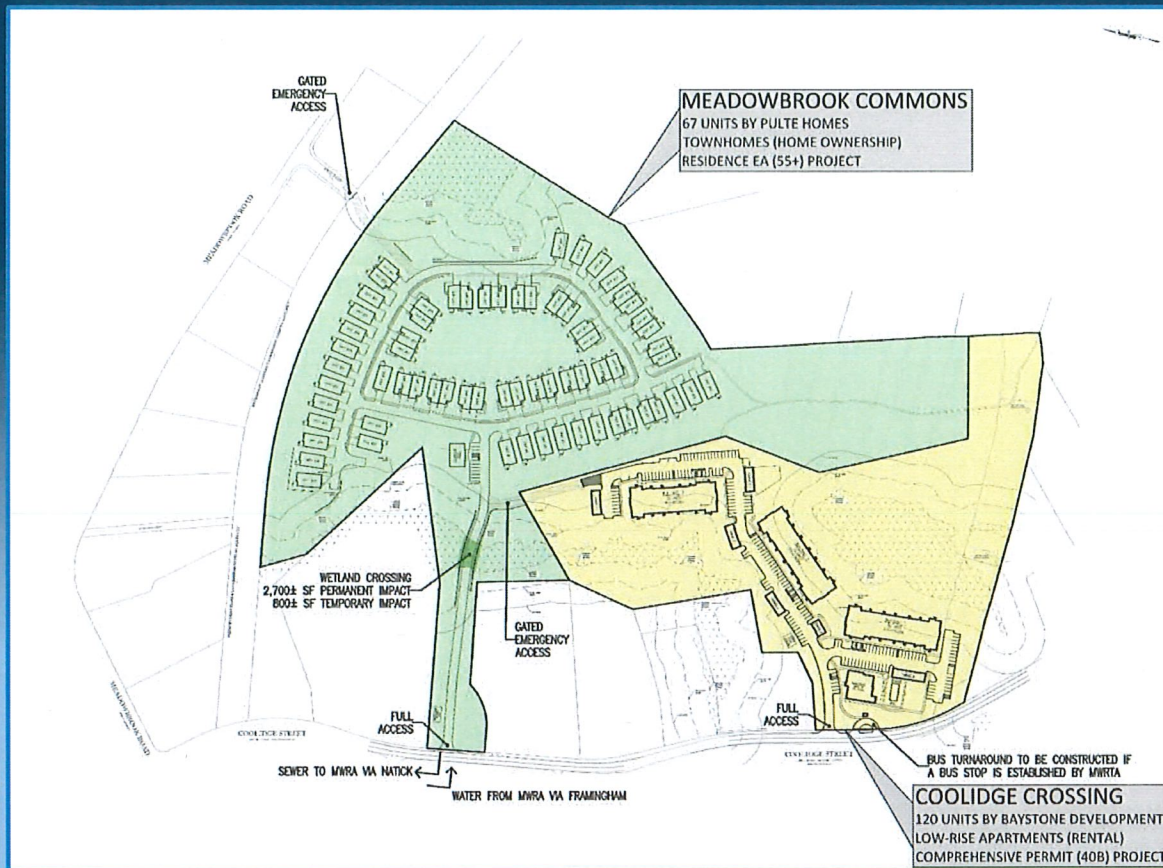



## Meadowbrook Commons and Coolidge Crossing

- 67 Unit 55+ Residential Community
- 120 Unit Apartments – 40B



# Timeline

May 2017 Town of Sherborn passes Zoning Amendments to Enable Projects  
Preliminary Development Plan of Meadowbrook Commons Endorsed at Town Meeting

Fall 2020 Submission of Coolidge Crossing Comprehensive Permit Application  
Order of Conditions Issued for Soil Testing

Spring 2021 Grant of Coolidge Crossing Comprehensive Permit  
Issuance of ENF Certificate

Fall 2022 Toll Begins Involvement of the Project

Fall 2023 Town Meeting Endorse Revised Preliminary Development Plan for Meadow Commons  
Town Meeting Creates “North Sherborn Water and Sewer District”

Spring - Winter 2024 Agreements with Town of Natick and City of Framingham Advanced  
ORRAD Issued for Meadowbrook Commons  
Comprehensive Permit Transferred to Toll

Dec. 2024 Governor endorses Chapter 274 of the Acts of 2024 creating the North Sherborn Water and Sewer District

***Toll Brothers***



## Currently Evaluating

- Reducing Impervious Area:
  - Roadway width: 22' vs 24'
  - Parking Spaces: 9' x 20', potential for compact spaces? 8.5' x 16'
- Reducing Wetland Impacts: Evaluating Crossing
- On-site Water: On-site well testing to be conducted
- Coolidge Crossing Modifications



# Changes at Coolidge Crossing

- Building Modifications to Improve Energy Efficiency
- Adjustment of Unit Count
- Maintain General Site Layout & Programming
- Maintain Existing Parking



*Toll Brothers*



# Next Steps

- Spring 2025
  - Submission of Coolidge Crossing Notice of Intent
  - Submission of DEIR/NPC MEPA Filing/ Draft ITA Application
    - Outreach: Framingham, Natick, MEPA, MassDEP, Water Resource Commission, DCR, MassHistoric
- Summer 2025
  - Submission: Meadow Brook Commons Site Plan Application & NOI
  - Submission: Coolidge Crossing Amended Comp. Permit
  - Submission: FEIR
- Fall 2025
  - Submission: ITA Application
- Summer 2026: Construction



**LEGEND**

- PROPOSED PARCELS (LINES FOR CONVEYANCE PARCELS)
- PROPOSED DEVELOPMENT (REASONABLE DENSITY)
- PARCELS ALREADY SERVED BY FISHING BOAT (EXISTING USES)
- NET PROPOSED TO BE SERVED**
  - VACANT PARCELS
  - UNDVELOPED PARCELS
  - WATER, WOOD, WATER SUPPLY
  - PARCELS ALREADY SERVED BY FISHING BOAT

**Map Labels:**

- LOT 1 (1.000)
- LOT 2 (1.000)
- LOT 3 (1.000)
- LOT 4 (1.000)
- LOT 5 (1.000)
- LOT 6 (1.000)
- LOT 7 (1.000)
- LOT 8 (1.000)
- LOT 9 (1.000)
- LOT 10 (1.000)
- LOT 11 (1.000)
- LOT 12 (1.000)
- LOT 13 (1.000)
- LOT 14 (1.000)
- LOT 15 (1.000)
- LOT 16 (1.000)
- LOT 17 (1.000)
- LOT 18 (1.000)
- LOT 19 (1.000)
- LOT 20 (1.000)
- LOT 21 (1.000)
- LOT 22 (1.000)
- LOT 23 (1.000)
- LOT 24 (1.000)
- LOT 25 (1.000)
- LOT 26 (1.000)
- LOT 27 (1.000)
- LOT 28 (1.000)
- LOT 29 (1.000)
- LOT 30 (1.000)
- LOT 31 (1.000)
- LOT 32 (1.000)
- LOT 33 (1.000)
- LOT 34 (1.000)
- LOT 35 (1.000)
- LOT 36 (1.000)
- LOT 37 (1.000)
- LOT 38 (1.000)
- LOT 39 (1.000)
- LOT 40 (1.000)
- LOT 41 (1.000)
- LOT 42 (1.000)
- LOT 43 (1.000)
- LOT 44 (1.000)
- LOT 45 (1.000)
- LOT 46 (1.000)
- LOT 47 (1.000)
- LOT 48 (1.000)
- LOT 49 (1.000)
- LOT 50 (1.000)
- LOT 51 (1.000)
- LOT 52 (1.000)
- LOT 53 (1.000)
- LOT 54 (1.000)
- LOT 55 (1.000)
- LOT 56 (1.000)
- LOT 57 (1.000)
- LOT 58 (1.000)
- LOT 59 (1.000)
- LOT 60 (1.000)
- LOT 61 (1.000)
- LOT 62 (1.000)
- LOT 63 (1.000)
- LOT 64 (1.000)
- LOT 65 (1.000)
- LOT 66 (1.000)
- LOT 67 (1.000)
- LOT 68 (1.000)
- LOT 69 (1.000)
- LOT 70 (1.000)
- LOT 71 (1.000)
- LOT 72 (1.000)
- LOT 73 (1.000)
- LOT 74 (1.000)
- LOT 75 (1.000)
- LOT 76 (1.000)
- LOT 77 (1.000)
- LOT 78 (1.000)
- LOT 79 (1.000)
- LOT 80 (1.000)
- LOT 81 (1.000)
- LOT 82 (1.000)
- LOT 83 (1.000)
- LOT 84 (1.000)
- LOT 85 (1.000)
- LOT 86 (1.000)
- LOT 87 (1.000)
- LOT 88 (1.000)
- LOT 89 (1.000)
- LOT 90 (1.000)
- LOT 91 (1.000)
- LOT 92 (1.000)
- LOT 93 (1.000)
- LOT 94 (1.000)
- LOT 95 (1.000)
- LOT 96 (1.000)
- LOT 97 (1.000)
- LOT 98 (1.000)
- LOT 99 (1.000)
- LOT 100 (1.000)

**Scale:** 0 100 200 300 400 500

**North Arrow:** N





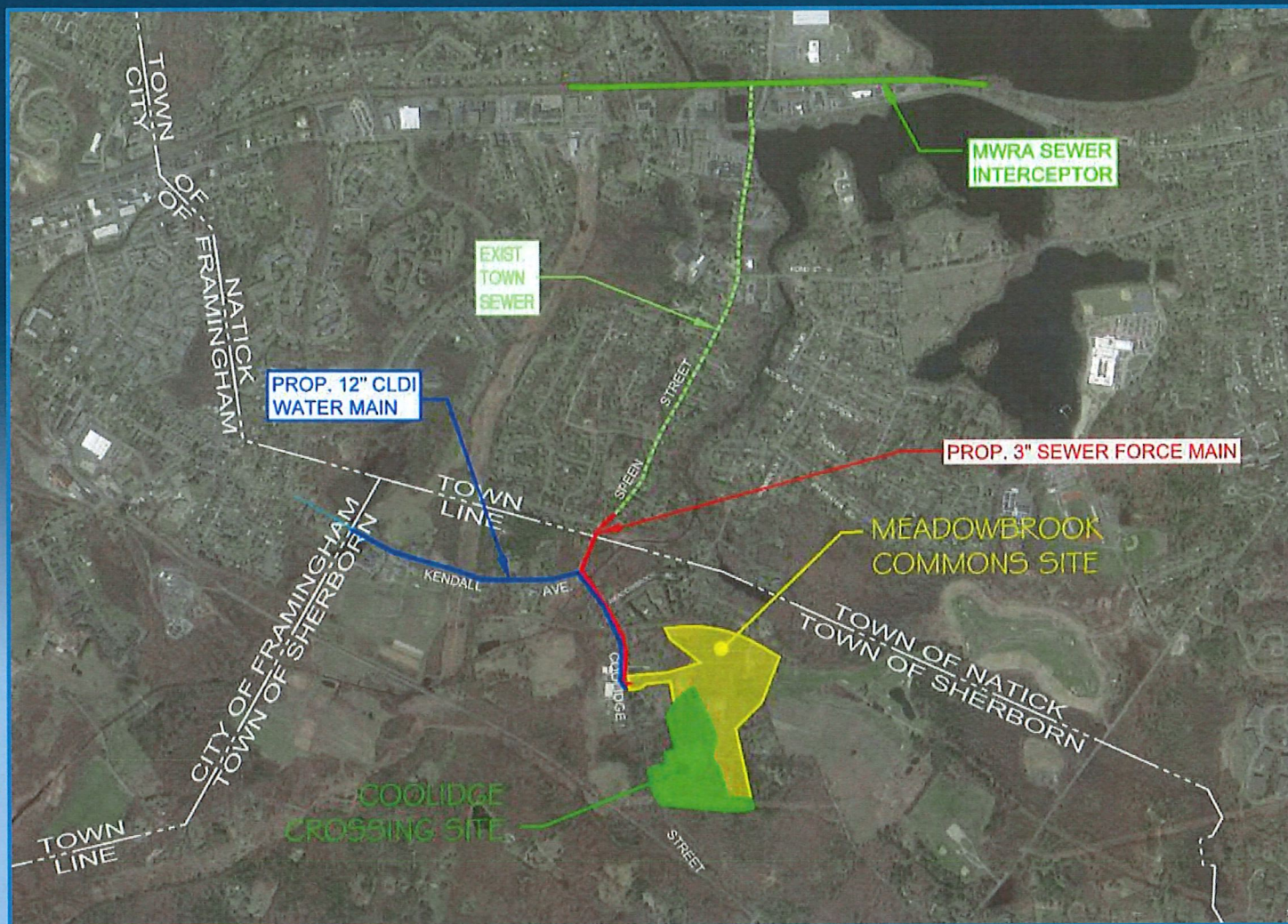

City of Framingham

— Water Connection

Town of Natick

— Sewer Connection

*Toll Brothers*